

July 20. 1907

- A. Fence post on corner also iron stake
- B. Stone in road
- C. Iron stake triangle in shape
- D. Fencepost 43' East. Spike in tree N.E. 76°
- E. Stone 20' north and 50' west on bank of Lake
- F. Stone see Sec. 36
- G. Stone in road Nobles & Murray Co.
- H. ... barge pointed stone with 5/8" x 12" iron stake over point 11' E. in N.P. 47.00' N.W., bottom of stone 50.00' N.E.
- I. ... West side of Grade
- X. Post and iron stake

Gov. Corner B.C. F.G.  
 Commission D.X.  
 Established A.C.D.X.  
 J.W. Hoalstinecraft

SURVEY No. 1812  
 Section 35 Town 105 Range 110

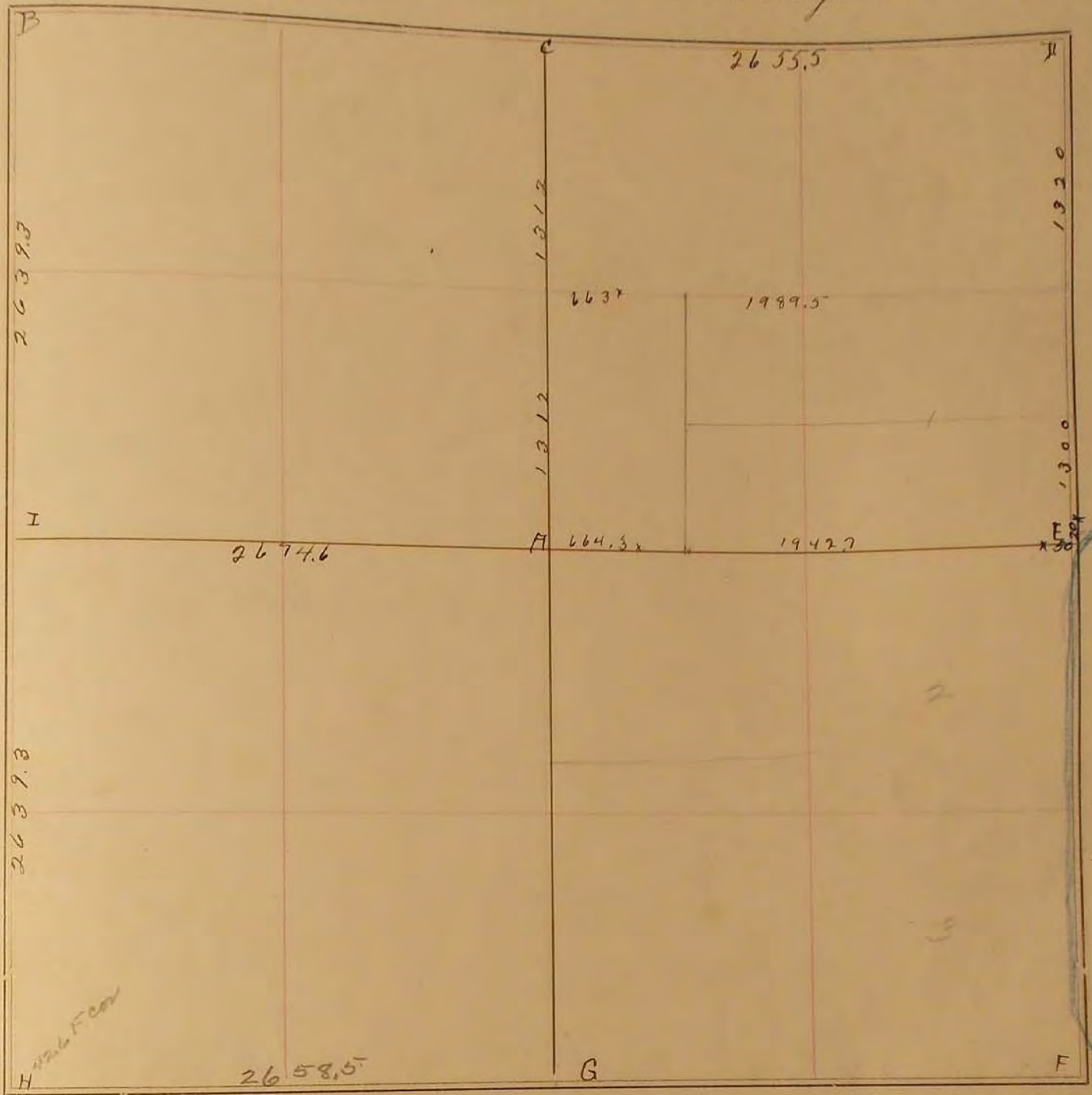

FIELD NOTES.

July, 20, 1907.

- A Fence post on corner also iron stake
  - B Stone in road.
  - C Iron stake (triangle in shape) Cor. Post N. 33' C. Post S. 33'
  - D
  - E Stone 20' north and 50' west on bank of lake.
  - F " " see sec. 36.
  - G Stone in road, riddles & murray co.
  - H " " " "
  - I " " " " West side of grade.
  - X post and iron stakes.
- For corners B, C, F, G.  
 previous D, H,  
 Established S. E. I. X.  
 J. W. Woodsten craft